

FOR OVERVIEW PURPOSE ONLY DRAWING NOT TO SCALE

NOTE:
THIS M.O.T. IS BASED ON MUTCD & THE FLORIDA DEPARTMENT OF TRANSPORTATION ROADWAY AND DESIGN STANDARDS. ALL TRAFFIC CONTROL DEVICES MUST BE SET AND PLACED BY PERSONS CERTIFIED IN TRAFFIC CONTROL DEVICE PLACEMENT AND PLANNING.

SPEED
LIMIT
30

POSTED SPEED



This Certifies that
Lorenzo A. Howell
Has Completed a Florida Department of Transportation Approved Maintenance of Traffic (TTC) Advanced (Refresher) Course.

Date Expires: 04/17/2021 Certificate # 27830
Instructor: Richard Cabrera FDOT Provider # 37

ATSSA 540-368-4701
15 Riverside Parkway Ste. 100
Fredericksburg, VA, FL
www.atssa.com
donna.clark@atssa.com



howell@roadsafetraffic.com / 305-345-9523

**Table 1
Device Spacing**

SPEED (mph)	Max. Distance Between Devices (ft.)			
	Cones or Tubular Buffers	Type I or Type II Barricades or Vertical Panels or Drums	Taper	Tangent
25	25	50	25	50
30 to 45	25	50	30	50
50 to 70	25	50	50	100

DISTANCE BETWEEN SIGNS

SPEED	Spacing (ft.)		
	A	B	C
40 mph or less	200	200	200
45 mph	350	350	350
50 mph	500	500	500
* 55 mph or greater	2640	1640	1000



Legend
Work Area



WestWind Contracting SE 3rd Ave @ 1st STREET DELRAY BEACH, FLORIDA
PALM BEACH CO. CITY/COUNTY
8-02-2020 DATE/TIME #
305-951-1286 CONTACT PERSON: **Andre Boucher** JOB / PO #
M.O.T. Design by Lorenzo Howell CUSTOMER: **WestWind Contracting** CITY/COUNTY

Figure 6H-20. Detour for a Closed Street (TA-20)

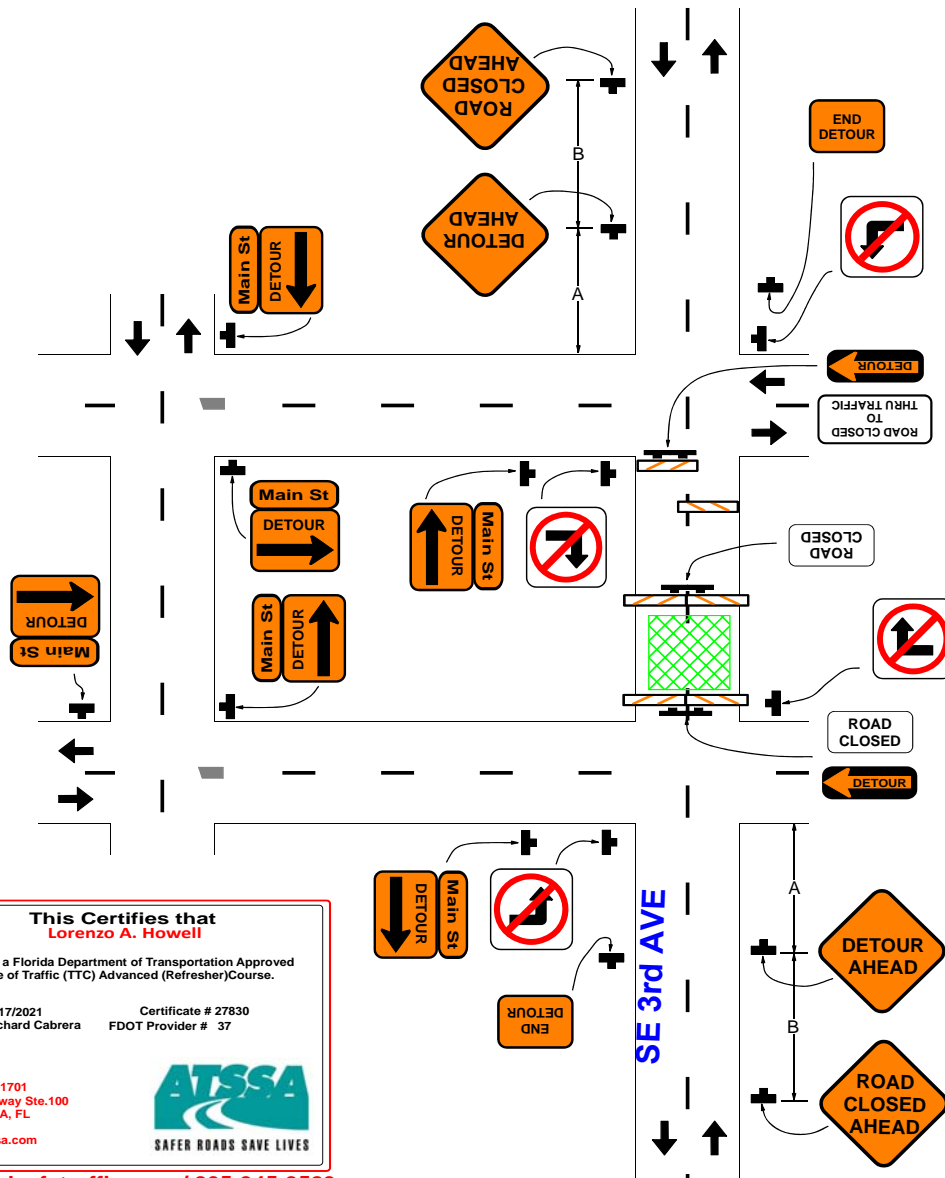

This Certifies that
Lorenzo A. Howell

Has Completed a Florida Department of Transportation Approved
Maintenance of Traffic (TTC) Advanced (Refresher) Course.

Date Expires : 04/17/2021 Certificate # 27830
Instructor: Richard Cabrera FDOT Provider # 37

ATSSA
Phone: 540-368-1701
15 Riverside Parkway Ste.100
Fredericksburg, VA, FL
www.atssa.com
donna.clark@atssa.com

SAFER ROADS SAVE LIVES

Ihowell@roadsafetraffic.com / 305-345-9523

Typical Application 20

Notes for Figure 6H-20—Typical Application 20 Detour for a Closed Street

Guidance:

1. This plan should be used for streets without posted route numbers.
2. On multi-lane streets, Detour signs with an Advance Turn Arrow should be used in advance of a turn.

Option:

3. Flashing warning lights and/or flags may be used to call attention to the advance warning signs.
4. Flashing warning lights may be used on Type 3 Barricades.
5. Detour signs may be located on the far side of intersections. A Detour sign with an advance arrow may be used in advance of a turn.
6. A Street Name sign may be mounted with the Detour sign. The Street Name sign may be either white on green or black on orange.

Standard:

7. When used, the Street Name sign shall be placed above the Detour sign.

Support:

8. See Figure 6H-9 for the information for detouring a numbered highway.