

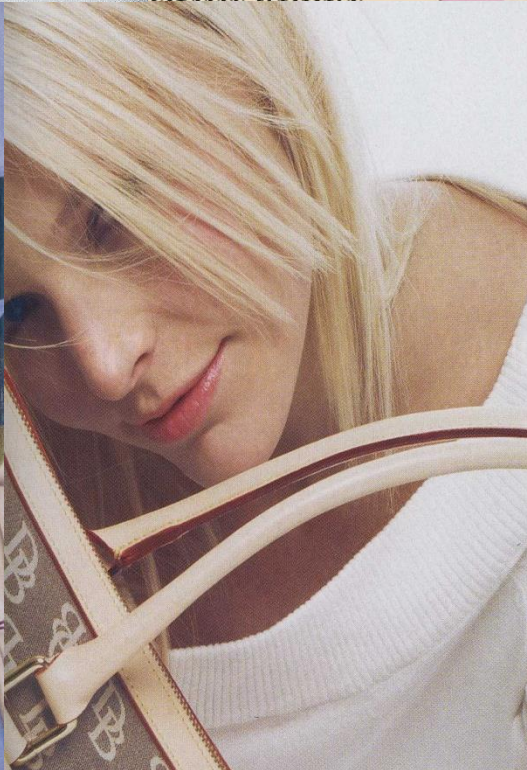

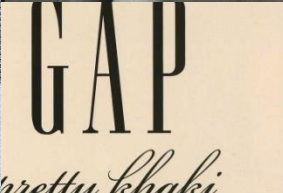
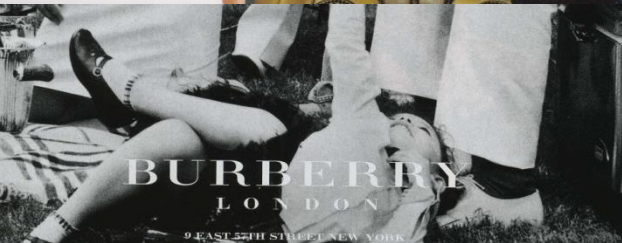
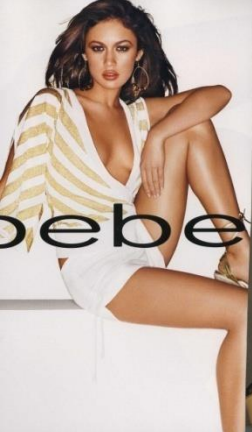

Best Practices **Downtown Shopping Districts**

City of Delray Beach DDA May 17 2023

Bob Gibbs

Required Sales
\$1,000/day

West Haven, Franklin, Tenn. DPZ Planners

Showrooming

Square Feet Retail per Person

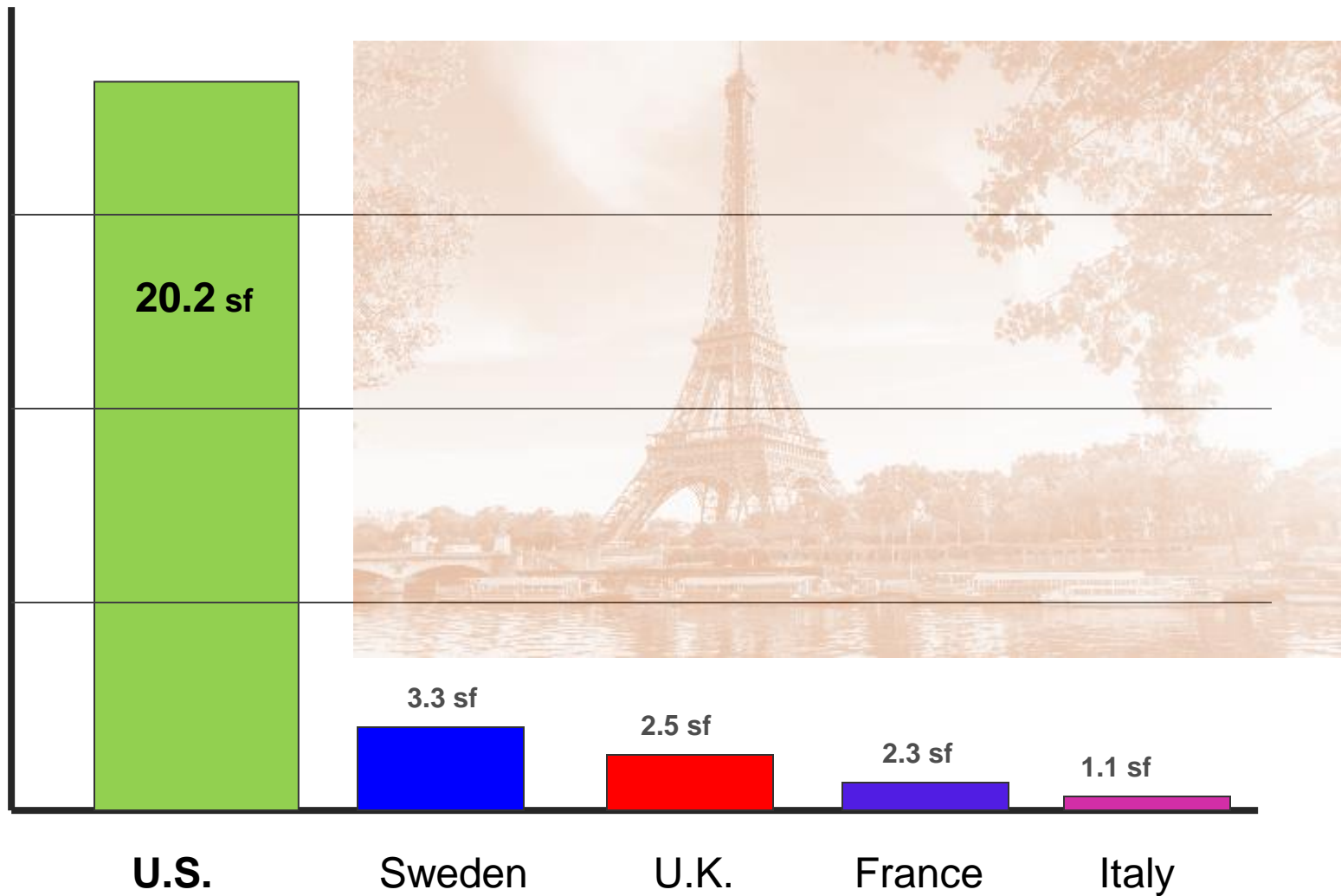

Vacant Since 2005

100 sf/Person

fresh produce

Shopability Analysis

Delray Beach, Florida

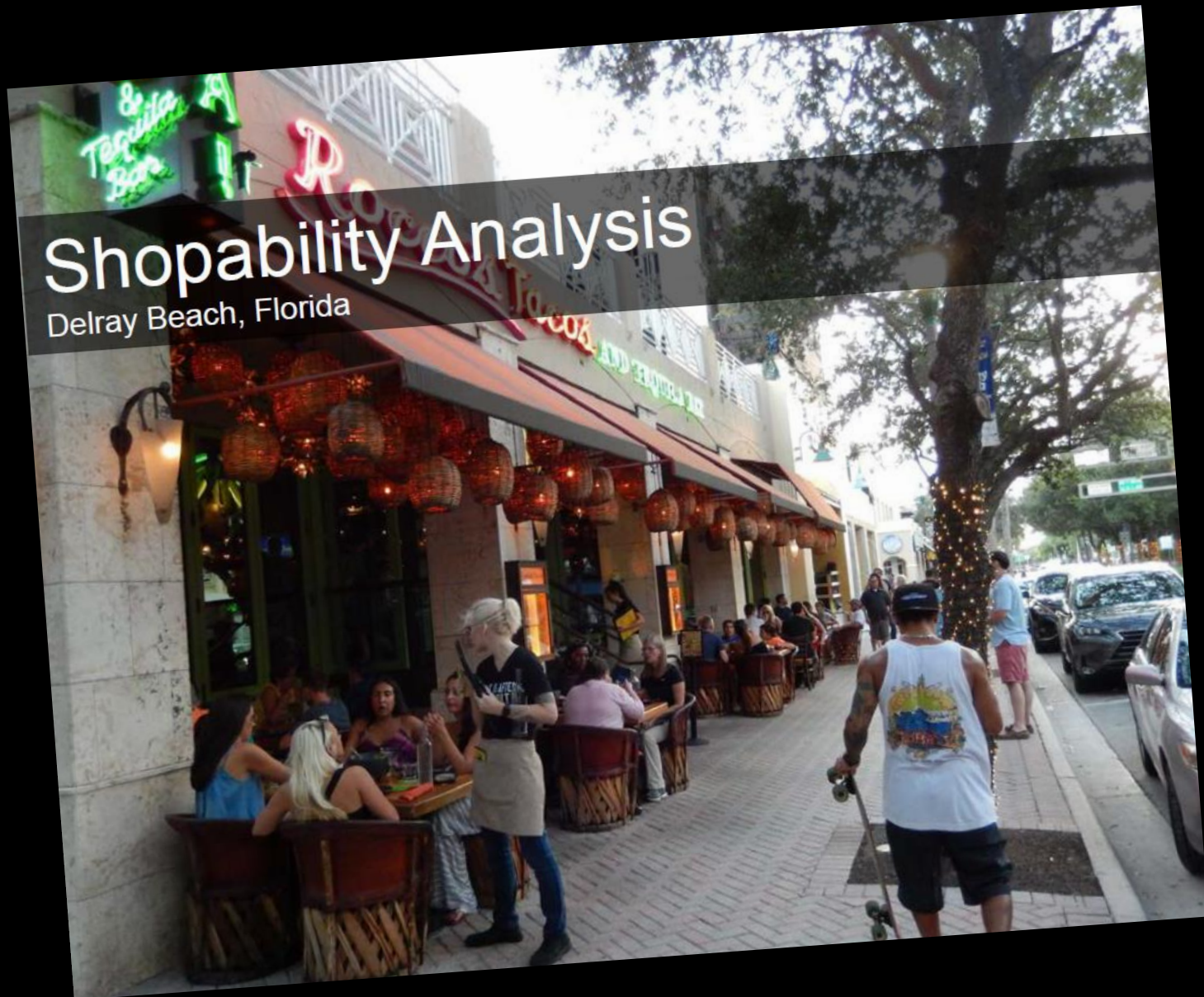

Site Furnishings

Current Issues: Parking

Adopted Plans

DOWNTOWN DELRAY BEACH MASTER PLAN

City of Delray Beach, Florida

A CITIZENS' MASTER PLAN FOR THE GROWTH AND UNIFICATION OF DELRAY BEACH

Adopted by the City Commission on March 19, 2002

TREASURE COAST REGIONAL PLANNING COUNCIL
INDIAN RIVER • ST. LUCIE • MARTIN • PALM BEACH

DELRAY BEACH CENTRAL BUSINESS DISTRICT ARCHITECTURAL DESIGN GUIDELINES

prepared by
TREASURE COAST REGIONAL PLANNING COUNCIL

Site Furnishings

Parking

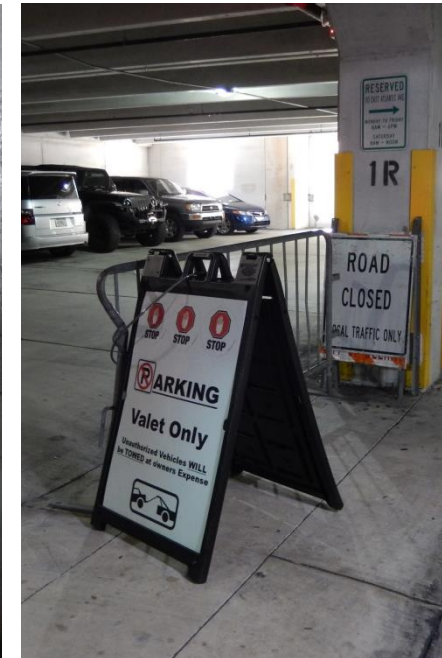
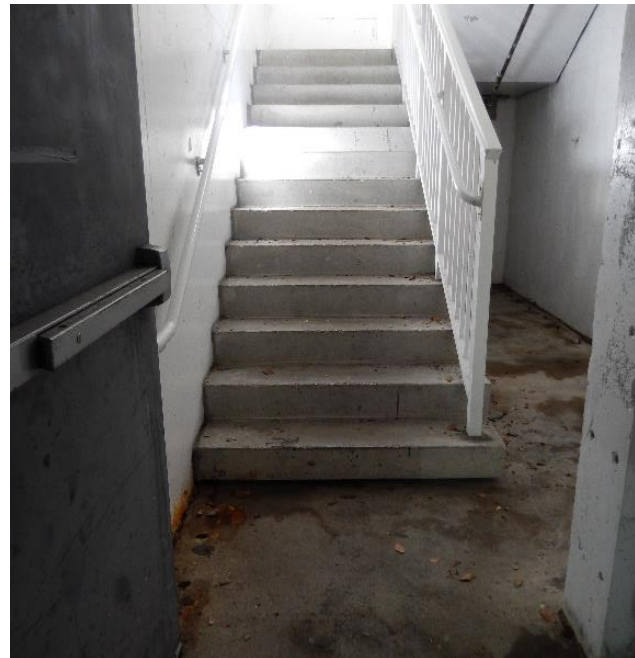
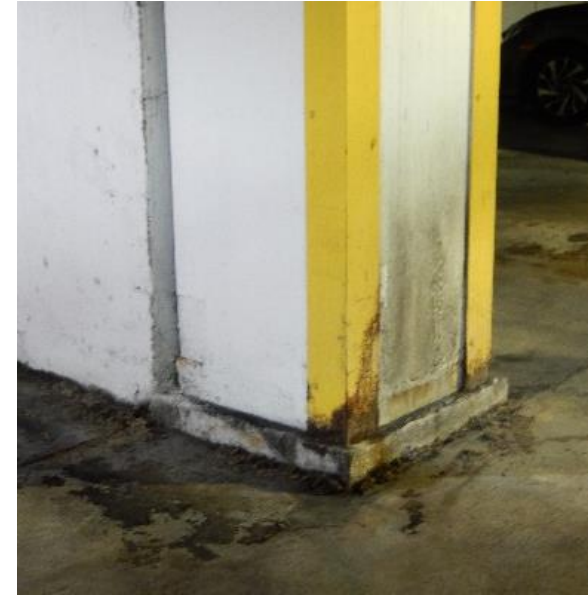

START CROSSING
Watch For
Vehicles

DON'T START
Finish Crossing
If Started

TIME REMAINING
To Finish Crossing

DON'T CROSS

**TO CROSS
ATLANTIC AV
PUSH BUTTON**

START CROSSING
Watch For
Vehicles

DON'T START
Finish Crossing
If Started

TIME REMAINING
To Finish Crossing

DON'T CROSS

TO CROSS
ATLANTIC AV
PUSH BUTTON

Wayfinding

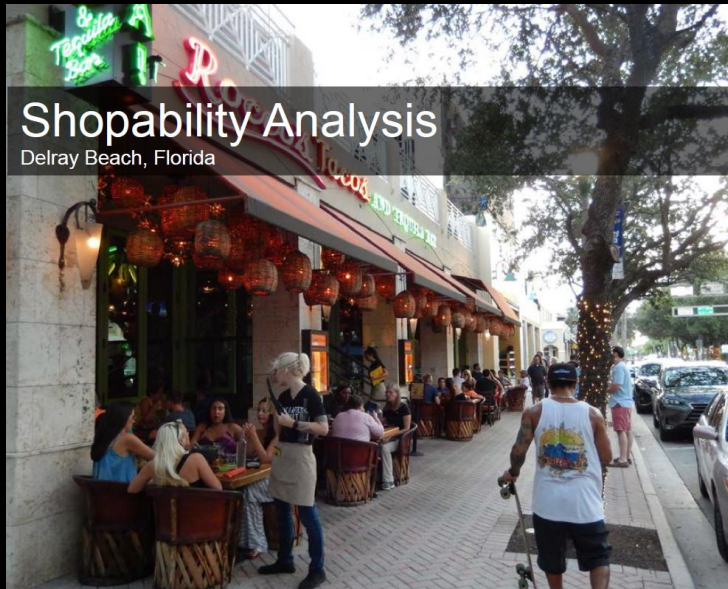

Shopability Analysis

Delray Beach, Florida

Medium-Term Implementation Strategies

- Comprehensive parking plan
- Branding, wayfinding, signage
- On-street striping
- Downtown Roundabout stops
- Site furnishings
- Infill city owned parcels
- Desire paths
- Deceleration lanes
- Bike routes
- Façade improvement grants
- Sunset nonconforming stores
- Sign Code
- Consolidate CBD zoning
- Private parking pool
- City-wide valet
- Business recruitment

Gibbs Planning Group

Delray Beach Shopability Analysis

Short-Term Implementation Strategies

- Pilot meter system
- Study parking capacity
- Establish parking fund
- Consistent parking signage
- Clean parking garages
- Relocate valet parking
- Consolidate parking time limits
- Use library/courthouse parking
- Private parking standard
- National chain policy
- Clean public surfaces
- Improve crosswalks
- Fix pavers
- Trim landscaping
- Outdoor dining enforcement
- Storefront guidelines
- Update worn storefronts
- Review LDRs
- Update plans

Short-Term Implementation Strategies

- Pilot meter system
- Study parking capacity
- Establish parking fund
- Consistent parking signage
- Clean parking garages
- Relocate valet parking
- Consolidate parking time limits
- Use library/courthouse parking
- Private parking standard
- National chain policy
- Clean public surfaces
- Improve crosswalks
- Fix pavers
- Trim landscaping
- Outdoor dining enforcement
- Storefront guidelines
- Update worn storefronts
- Review LDRs
- Update plans

Short-Term Implementation Strategies

- Pilot meter system
- Study parking capacity
- Establish parking fund
- Consistent parking signage
- Clean parking garages
- Relocate valet parking
- Consolidate parking time limits
- Use library/courthouse parking
- Private parking standard
- National chain policy
- Clean public surfaces
- Improve crosswalks
- Fix pavers
- Trim landscaping
- Outdoor dining enforcement
- Storefront guidelines
- Update worn storefronts
- Review LDRs
- Update plans

Delray Beach

1 Million Beach Visitors

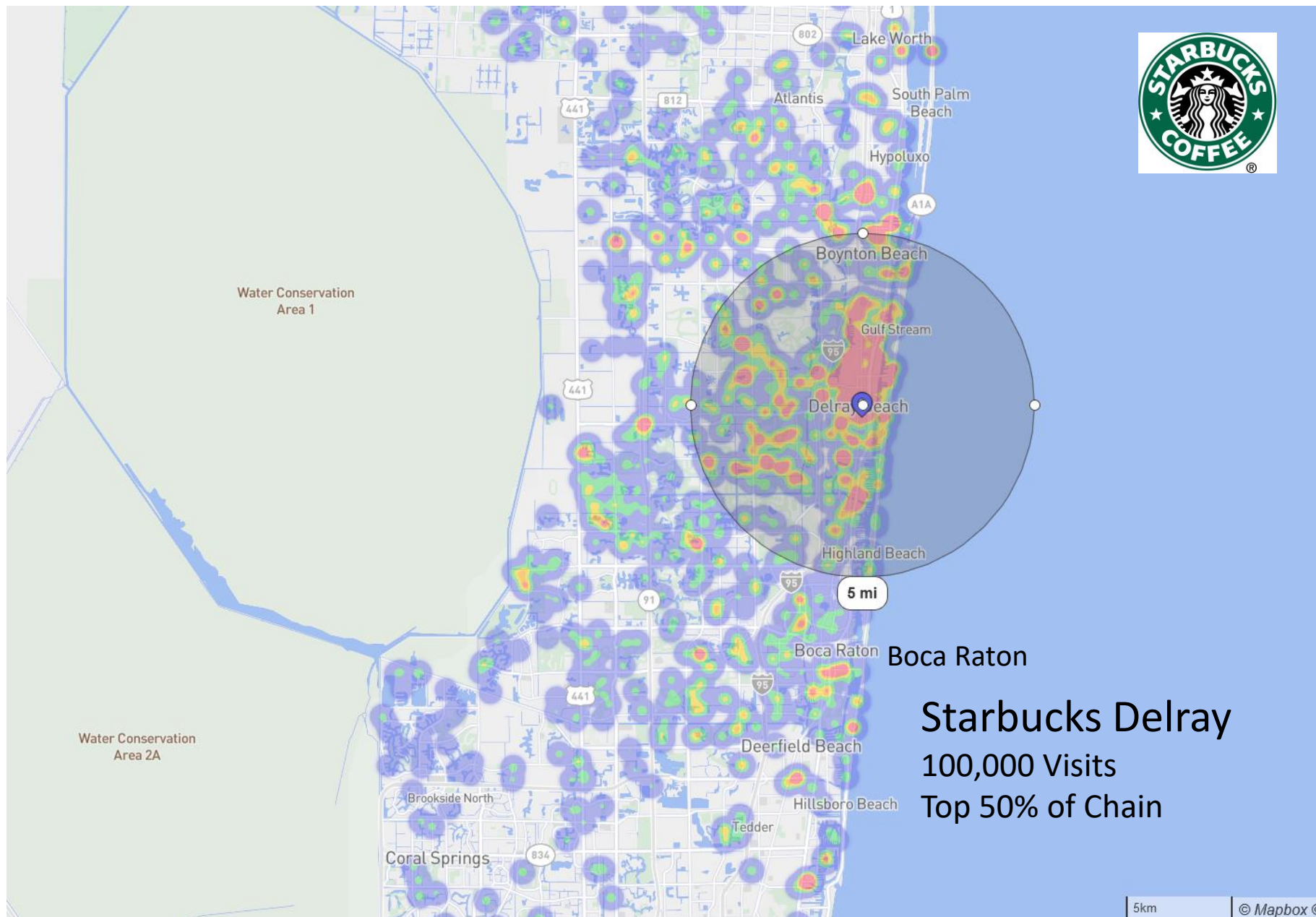

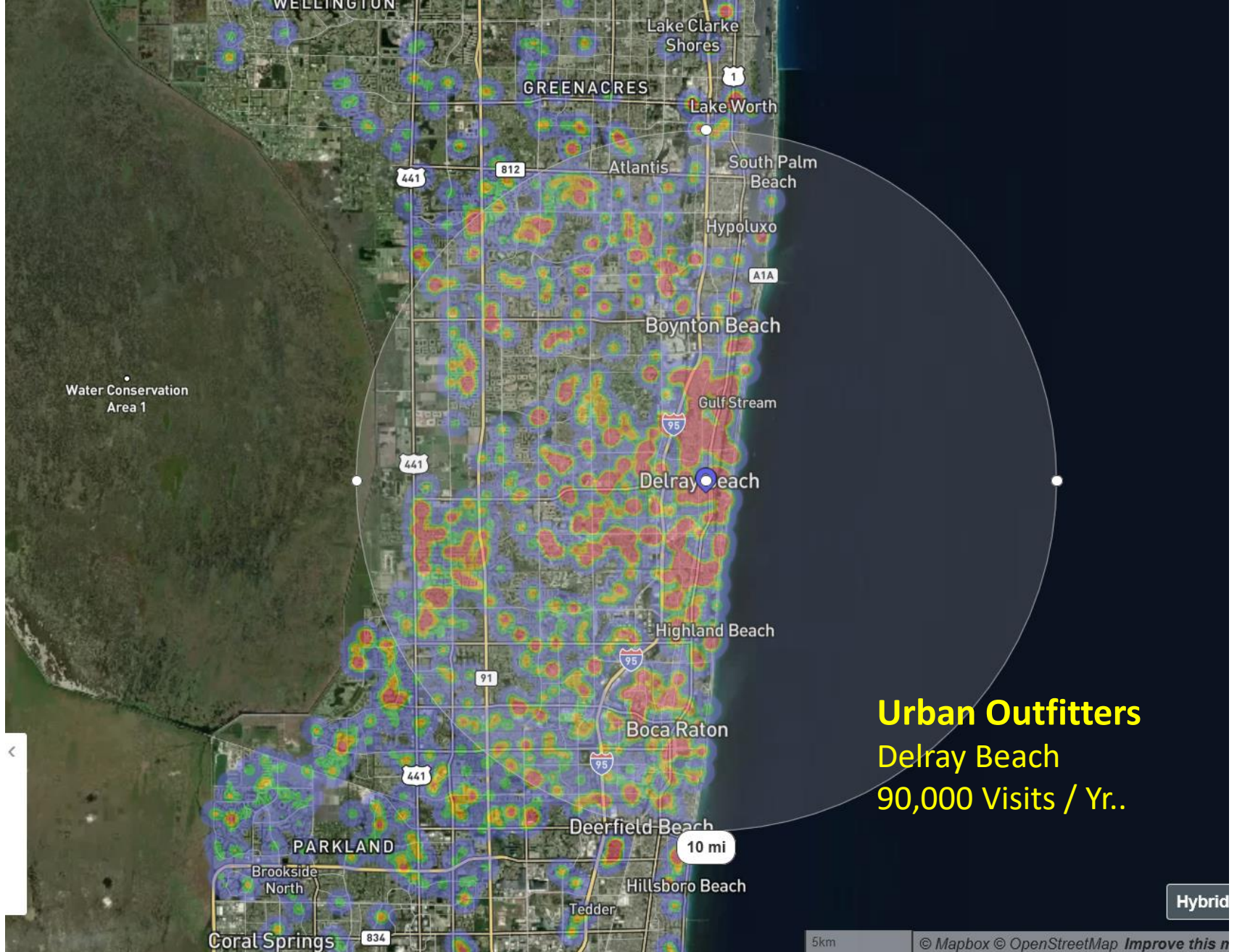

Urban Outfitters
Delray Beach
90,000 Visits / Yr..

Hybrid

5km

© Mapbox © OpenStreetMap Improve this n

COVID Winner

COVID Winner

Experience

60% Power Centers to Close by 2028

Loan Default

50% of Malls to Close by 2026

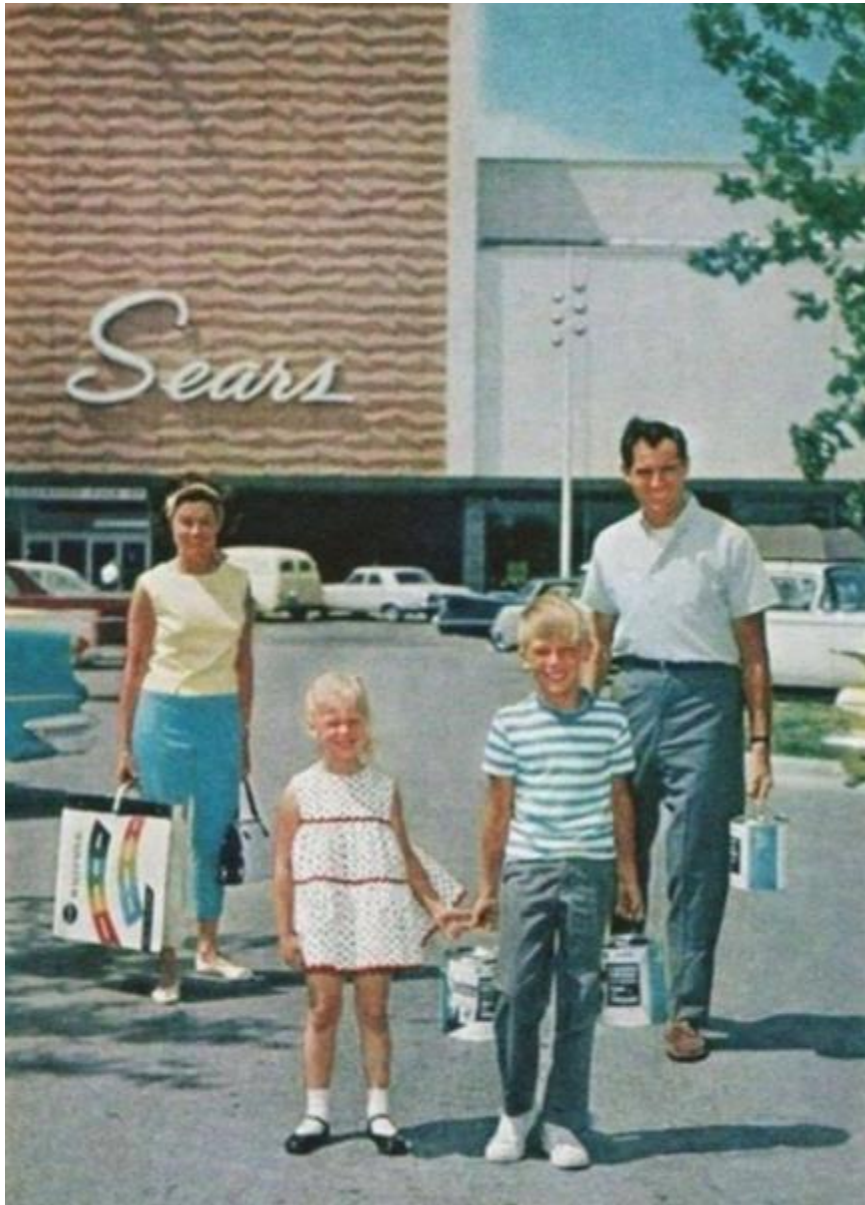

Ave. Household Incomes 1970-2020

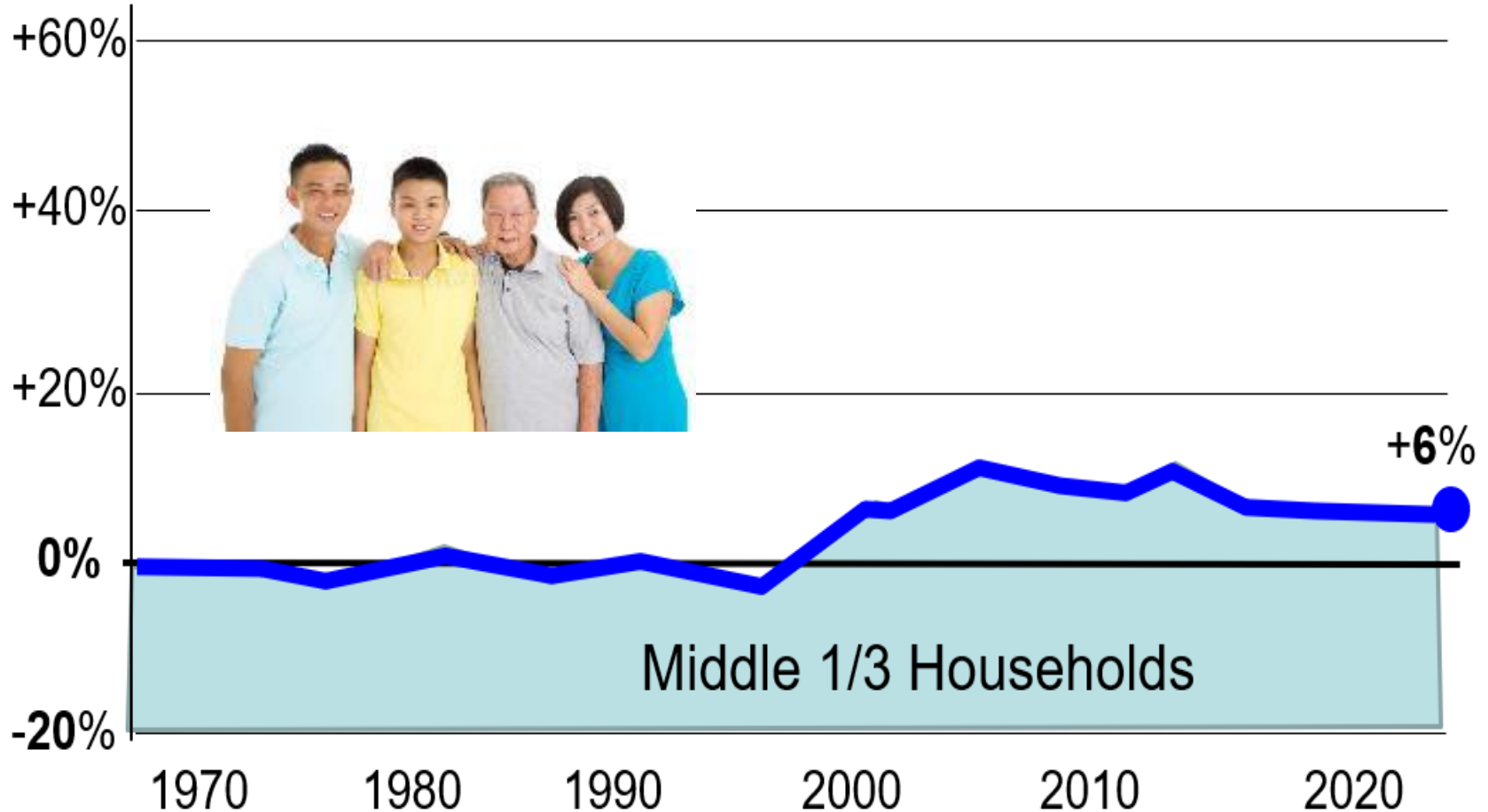

50% US Households Shop Walmart Weekly

Families

Foreclosed

COVID Winner

COVID Winner

Reed Callaway

Required Sales
\$400/sf/yr.

ANNIN TAYLOR

West Haven, Franklin, Tenn. DPZ Planners

Rents: **10%** of Sales

\$350.

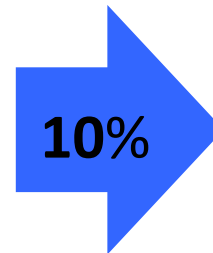

**\$35/sf/yr.
Rent**

Rent: 7-10% of Sales

DETROITNEWS.COM

Bedrock to allow eateries, stores to stay rent-free in exchange for 7% of sales

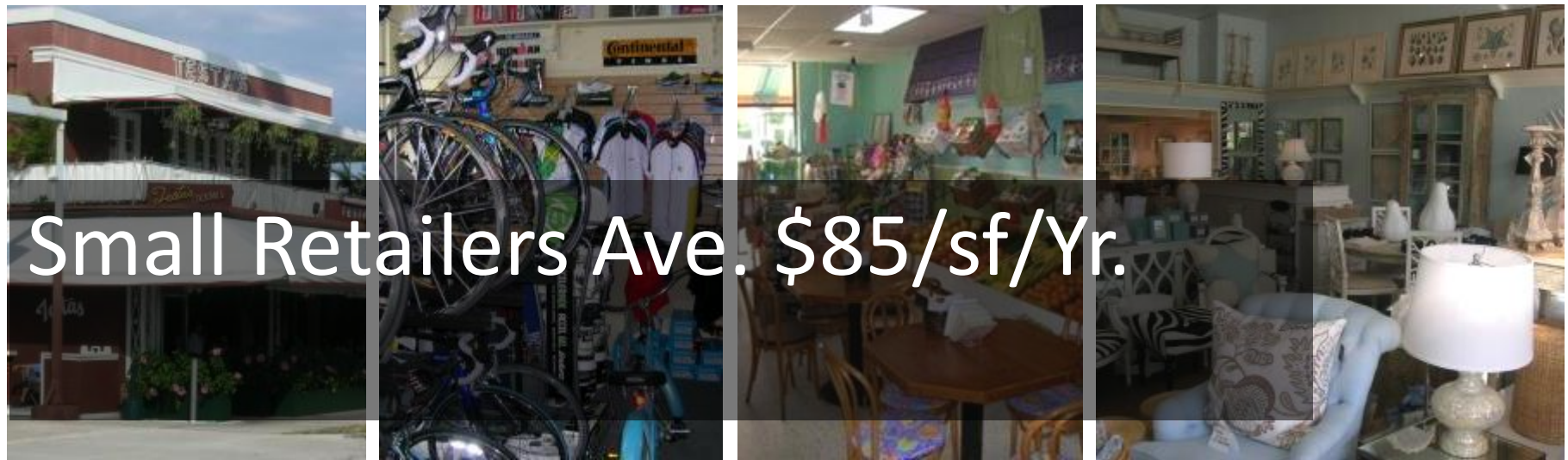

Small Retailers Ave. \$85/sf/Yr.

Town Serving Merchants
Seeking Your Support ...

Ave. Mall: \$350 sf/yr.

\$650 sf/yr.

Gibbs Planning Group

\$650 sf/yr.

Bath & Body Works

White Barn

CHRISTMAS

CHRISTMAS

Visit The Thimble We TAILOR SHOP on our Lower Level

Bath & Body Works

Gibbs Planning Group

\$650 sf/yr.

Gibbs Planning Group

\$650 sf/yr.

Bath & Body Works

White Barn

CHRISTMAS

CHRISTMAS

Visit The Thimble We TAILOR SHOP on our Lower Level

Bath & Body Works

Gibbs Planning Group

\$650 sf/yr.

Gibbs Planning Group

\$650 sf/yr.

Gibbs Planning Group

\$650 sf/yr.

Gibbs Planning Group

Tourist Love to Shop & Dine: *No. 1 Activity & Spending*

\$2,400 sf/yr.

Outlets Malls

\$5,000 sf/yr.

\$66,000 sf/yr.

WILLIAMS - SONOMA

Williams-Sonoma
Kitchenware
Home Decor
Garden
Bath
Bedroom
Children's
Pet
Gifts

WILLIAMS-SONOMA

COVID Winner

Delray Beach, FL

Birmingham

MAGAZINE

Shop, Work, Play & Dine

Shopping Destinations

Whether you're gift hunting or treating yourself, downtown Birmingham is full of shopping gems.

Best Date Spots

See where to spend a night on the town or girls' day out.

Shop

Best Places for Gifts

Whether you are shopping for an heirloom quality baby shower gift or want to spend an afternoon finding just the perfect romantic present for your Valentine — Birmingham is a one-stop shop for all your gifting needs. With its mix of independent and nationally known shops, you'll find something here for everyone and every holiday.

BY LINDSAY SCHEY
OF THEGIFTSIDER.COM

About The Gift Insider: Birmingham resident Lindsay Schey is the founder and gift expert of thegiftsider.com, a gifting resource that helps users find hand-selected and creative gift ideas. Lindsay scours the web, boutiques and magazines to discover the most unique and creative gift finds along with thoughtful ways to give them. In addition to curating the site, Lindsay is regularly interviewed about her favorite gift picks on morning news shows across the country, is a gift trend contributor for various publications and has been mentioned on prominent outlets including E! News.com, Forbes.com and New York Magazine.

HOLIDAY GIFTS

Adventures in Toys

250 W. Maple Road | 248-646-5550

This longtime favorite toy shop has a well-curated selection of books, toys and gifts for kids of all ages. From the hottest toys of the season to classic picks that will be cherished for years, you can check off all the little ones on your list at this independent Birmingham staple.

Paper Source

115 W. Maple Road
248-694-4954

Paper Source is a charming go-to spot for any and all your gifting needs. They have giftables for any age, greeting cards for all types and an impressive selection of wrapping supplies — making it the perfect one-stop-shop for holiday gifts. Make sure to check out their crafting section and in-store demos if you are looking to go the DIY route.

Found Objects

168 S. Old Woodward Ave.
248-220-4999

In addition to offering stylish clothing and accessories, Found Objects is full of unique home goods, go-to hostess gifts and stylish baby gifts that are hard to find anywhere else. It's the perfect spot when shopping for that person who loves things unique, special and one-of-a-kind.

continued on 46

| Birmingham MAGAZINE

BSD

It's All
IN
BIRMINGHAM

The Shopping District

Merchandising Strategy

Women's Fashion

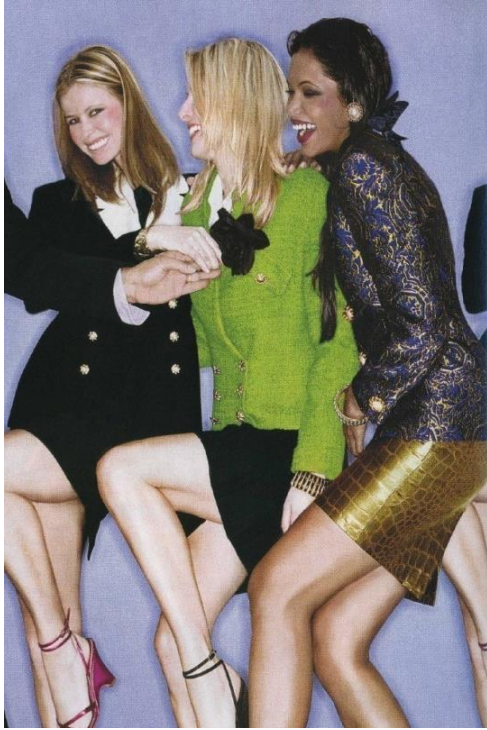

Ground Floor

Upscale Stores

PANDORA
UNFORGETTABLE MOMENTS

1st Floor Corners

Home Furnishings

pottery barn kids

WILLIAMS-SONOMA

1st / 2nd Floors

Food & Beverage

2nd 3rd Floors

Food & Beverage

Personal Services

2nd Floor

Fashion Designers

Rosa

Mexico

Art

Gibbs Planning Group

Streetscape

Palm Beach, FL

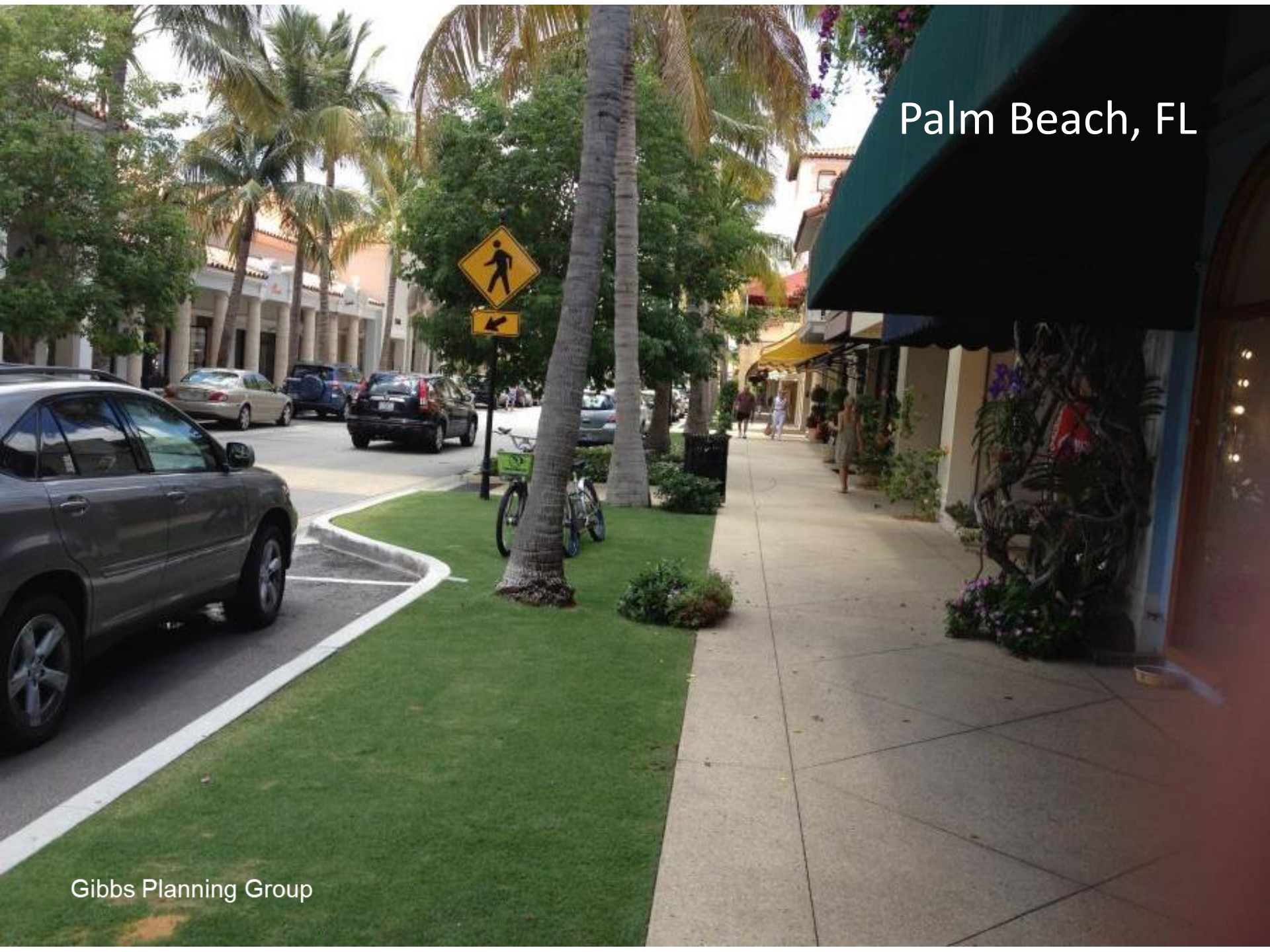

POLO RALPH LAUREN

EXPERT
JEWELRY
REPAIR

DONE ON SITE

WE BUY
GOLD
HIGHEST PRICES
PAID

WE'RE OPEN
WED-SAT 11

Birmingham, Mich.

Parking

Parking Signage

\$175,000 Retail Sales/Stall/Yr.

Gibbs Planning Group

Woodlands

Dallas Street

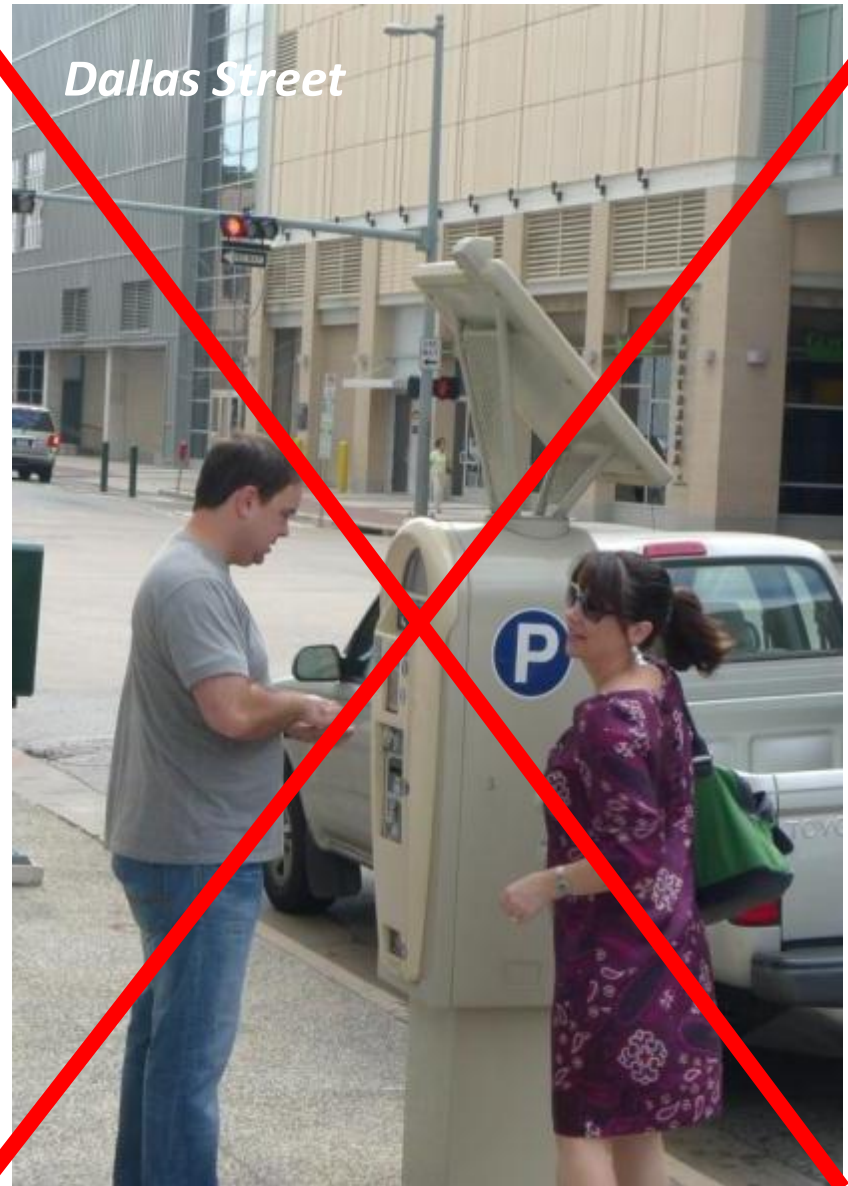

Harbor Springs, Mich.

Naples, FL

Women's Fashion

Women's Fashion

Designer Storefronts

Carmel By the Sea

Art & Design

Storefront Design Guidelines

Storefront Design Guidelines

Petoskey

HERMÈS

Gibbs Planning Group

Store Signage

Carmel By the Sea

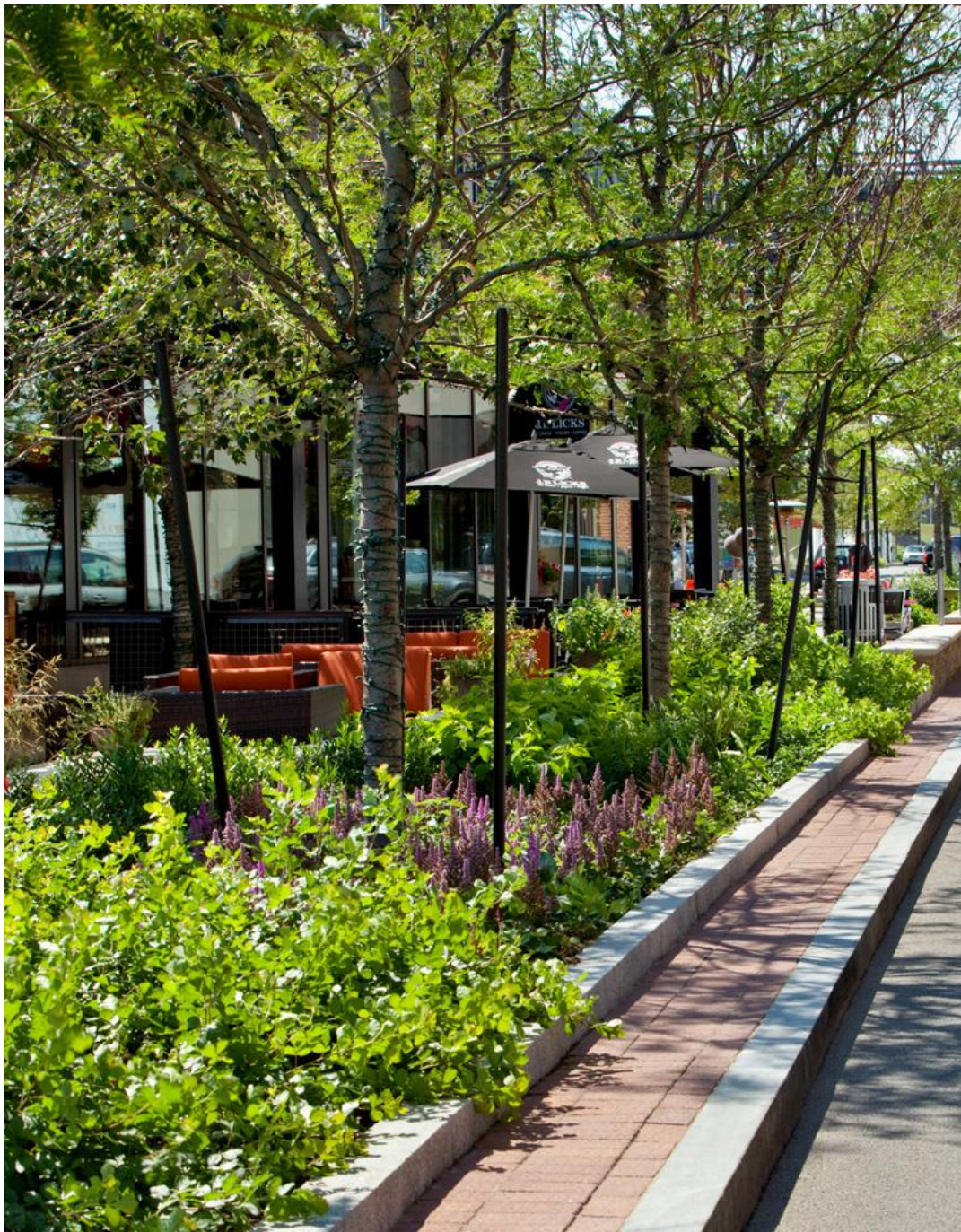

X - Factor

Thank you!

COVID Winner

